

# *Park Place Glorifies God by Making Disciples of All Nations*

Matthew 28:18-20 & Acts 1:8, 2:37-47

January 4, 2026

**Missional Truth: Park Place glorifies God by making disciples of all nations.**

I. \_\_\_\_\_ Place - \_\_\_\_\_

A. \_\_\_\_\_ and \_\_\_\_\_ in Christ

B. \_\_\_\_\_ each other

C. \_\_\_\_\_ at \_\_\_\_\_ Highway 80 East

D. For \_\_\_\_\_

II. \_\_\_\_\_ God - \_\_\_\_\_

A. \_\_\_\_\_ God

B. By \_\_\_\_\_, acting, and worshipping

C. \_\_\_\_\_ through \_\_\_\_\_

D. So that others say, “\_\_\_\_\_!”

III. By \_\_\_\_\_ - \_\_\_\_\_

A. \_\_\_\_\_ the good news of Jesus

B. \_\_\_\_\_ new followers

C. \_\_\_\_\_ them to observe all He commanded

D. \_\_\_\_\_ personal fellowship with the heavenly Father

E. \_\_\_\_\_ personal fellowship with your spiritual family

IV. \_\_\_\_\_ All \_\_\_\_\_ - \_\_\_\_\_

A. \_\_\_\_\_ (Jerusalem)

B. \_\_\_\_\_ (Judea)

C. \_\_\_\_\_ (Samaria)

D. \_\_\_\_\_ (Remotest Part of the Earth)



# Park Place

## BAPTIST CHURCH

### WORSHIP GATHERING

*"Glory to God"*

OBSERVANCE OF BELIEVER'S BAPTISM (10:30)

PRAYER & WELCOME

*"For the Cause"*

*"Let It Be Jesus"*

PRAYER

MESSAGE

PRAYER AND COMMITMENT

CLOSING PRAYER

### ANNOUNCEMENTS

Church leadership is thankful and excited to share a **master plan for campus expansion**. This new construction would include common gathering space adjacent to the sanctuary and children/preschool space as a wing east of the sanctuary. A church-wide presentation is scheduled Sunday, January 11 at 4:00 p.m. in the sanctuary. Everyone, including children and students, is urged to attend to view renderings, hear helpful information about this exciting endeavor, and participate in discussions. The tentative plan is to have a church-wide vote by ballot during the quarterly business meeting (before the Meal and Message) Sunday evening, January 25. "Question and Answer" meetings are scheduled in Boatner Hall for Wednesday, January 14 at 6:45 p.m. and Sunday, January 18 at noon for those who have questions or comments for church leadership. Please begin praying for this significant growth opportunity and stay informed and involved along the way.

There will be a **2026 Alaska Mission trip interest meeting** today in Room 125 immediately following the 10:30 a.m. service. The dates of the trip are June 6-13.

**Wednesday evening fellowship meals** will resume this Wednesday at 4:45 p.m. in Boatner Hall. Scan the QR code or sign up at the Welcome Center.



A new midweek series, **Exodus - That the World May Know**, begins this Wednesday at 6:00 p.m. in the sanctuary.

A new sermon series begins Sunday, January 11: **God's Good Hand - Serving Under Sovereignty**. This Sunday morning sermon series from Ezra and Nehemiah will help us see God's people serving during challenges and opposition as He keeps His good hand upon them for their success and His glory - an encouragement and example for us today. Sermon note binders will be available on the front pew Sunday, January 11.

Thank you to everyone who participated in the **Acts 1:8 Christmas emphasis**. We exceeded our goals for CMCF - donating over 600 Bibles and 40+ Christmas bags! We also had around 15 church members serve at the Mission First Christmas Store. Our YTD giving for Lottie Moon is \$16,370. Glory to God!

The **senior adult fellowship dinner** is this Thursday at 6:30 p.m. in Boatner Hall. The program will be provided by Jack Hollingsworth. The menu is honey ham, turnip greens, black-eyed peas, and sweet potato pie. Pay \$8 at the door. Sign up at the table near the elevator.

The **VIP (Volunteers in Preschool) Ministry** is in need of at least 8-10 workers to join the rotation. Contact Sarah Scoggin at 601-319-0735 for requirements and more information.

**Save the date for SEND Weekend** January 24-25! The weekend will include a special time with IMB missionaries. More details coming soon.

College-age and students and their families are invited to a **Family Night of Worship** Sunday, January 11 at 6:00 p.m. in the sanctuary following the campus expansion presentation. Please scan the QR code to sign up.



### CONTRIBUTION REPORT 12/28/25

Weekly Budget Receipts	\$87,688
Weekly Budget Required	\$34,700
Giving over (under) budget	\$52,988
Global Impact	\$240
Construction & Renovation	\$0
Other	\$20,311
Total Received	\$108,239

YTD Budget Needed	\$1,804,413
YTD Budget Received	\$1,804,699

### REJOICING OVER DECISIONS MADE

#### This Week



Quaid Lovett

*Requesting Church  
Membership  
by Transfer of  
Letter*

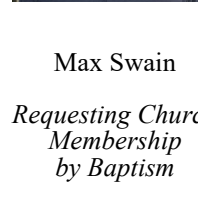

Max Swain

*Requesting Church  
Membership  
by Baptism*

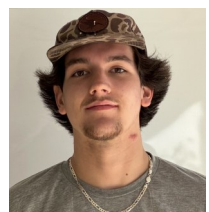

5701 Hwy 80 East  
Pearl, MS 39208  
601.939.6282  
www.ppbcc.net

#### Office Hours

Mon. - Thurs. 8:00 a.m. - 5:00 p.m.  
Friday 8:00 a.m. - 12:00 p.m.

TV Broadcast - Sundays at 9:30 a.m.  
Channel 11 & 1035 - Comcast  
Channel 35 - Direct TV & Uverse